Advancing Search and Rescue with Drone Technology: The Role of Swarm AI in Emergency Response – Amman Mirza

Abstract

Search and Rescue (SAR) is an essential part of responding to emergencies, whether natural disasters or missing person incidents. But traditional SAR methods are limited by speed, accessibility and safety. Drones have greatly improved SAR by providing rapid aerial surveillance, real time data transmission and operational efficiency. This report looks at the application of swarm artificial intelligence in SAR where multiple drones work together to increase search effectiveness. Equipped with technologies like thermal imaging, LiDAR and AI driven navigation, swarm drones can cover large search areas and adapt to changing environmental conditions. They can access hazardous or remote areas and reduce risk to human rescuers and increase the chances of success. But there are challenges, particularly in battery life, regulatory constraints and real time communication. Future developments in AI algorithms, energy efficient drone systems and connectivity will further optimise SAR drone capabilities. This report looks at the benefits, challenges and future of swarm drones in SAR, and their growing importance in modern emergency response.

Introduction & Background

SAR missions are very crucial in responding to various emergencies, such as natural disasters, missing persons incidents, and extreme weather. Locating, assisting, and evacuating people in distress are the major tasks of the SAR team. However, there are lots of limitations in traditional SAR methods, from difficult terrain to poor visibility, and even risking human rescuers. Such challenges bring into view the dire need for innovative technology in improving efficiency, accuracy, and safety in rescue operations.

Drones or Unmanned Aerial Vehicles have become game-changers in such SAR missions. Unlike helicopters or ground teams, it is quite feasible to deploy the drones quickly in the areas of operation that are affected, reach the most unreachable areas, and provide real situational awareness. With advanced sensors like thermal imaging, LiDAR, and GPS tracking among others, an SAR drone has a host of advantages in finding missing persons both in dense forested areas or rugged terrain or disaster-affected urban areas. They are a crucial tool used by first responders globally.

Single-drone systems are effective in most of the scenarios considered in SAR, yet suffer from some shortcomings, such as limited flight endurance, coverage area, and dependence on humans for navigation. To overcome these issues, researchers and engineers have turned to swarm intelligence- a field of AI inspired by collective behaviour in nature. Swarm AI allows several drones to fly cohesively as one unit, hence increasing the efficiency of the search, adaptability, and decision-making on their own. By imitating animal groups, such as flocks of birds or colonies of ants, swarm drones can change their patterns of searching dynamically due to environmental conditions, obstacles, or newly acquired data.

Swarm AI in SAR missions has many advantages. First, it would allow parallel search operations, which means that many drones cover different sections of a search area simultaneously without additional time consumption. Second, they can even share findings with each other and hence coordinate their efforts more effectively with less redundancy. Third, AI-driven swarm systems are capable of self-organization for changing terrain, weather conditions, or new priorities without direct human intervention. These benefits place swarm drones as a revolutionary advancement in SAR strategies.

However, while the prospect of swarm drones is great, technical and regulatory challenges also stand tall. Some of the issues that needed to be sorted out include battery life, real-time communication constraints, and airspace regulations, for general acceptance. Besides, ethical concerns about surveillance, privacy, and decision-making autonomy in AI-driven missions need to be seriously considered. Ongoing research works at refining these technologies so that they are much more reliable, efficient, and ethically appropriate for real-world applications.

The given report focuses on the use of SAR drones with a special outlook at swarm AI applications. This report is dedicated to examining the technologies at the heart of such systems, practical benefits derived from these, and what challenges should be conquered before these will find complete implementation within the framework of emergency response. The knowledge of their capability and limitation will assist the researchers and policy planners in trying to optimize the use of swarm drones for saving more lives during critical situations.

Materials and Methods

Advanced drone technologies, particularly swarm AI, have gained increased application in Search and Rescue operations due to the many limitations of traditional methodologies employed in locating and assisting individuals during emergencies. Significant drawbacks with traditional methods that search-and-rescue drones inherit include slow deployment, limited accessibility, and safety risks to human rescuers. Swarm AI-in which multiple drones can autonomously cooperate with each other-presents a promising approach toward improving efficiency and adaptability in SAR missions. The major technologies adopted for the SAR drones and the swarm AI algorithms that govern their cooperative behaviour will be described first, followed by their practical applications in real-world SAR missions.

SAR drones are designed with a host of advanced technologies that enable them to perform effectively in most search operations and challenging environments. Among the primary technologies used in SAR drones is thermal imaging, which identifies heat signatures emanating from either humans or animals in low-visibility conditions, such as at nighttime, in smoke, or fog. Such thermal cameras provide the big advantage in the location of missing persons, particularly in areas of dense, forested areas or disaster zones with minimum visibility. Another important technology is LiDAR, enabling highly accurate 3D terrain maps to be created for the SAR drones to identify obstacles and potential search targets with much higher accuracy. It also provides a critical tool in mapping out areas that could be very difficult to assess traditionally-for example, collapsed buildings or an area with great structural damage. Besides thermal imaging and LiDAR, GPS and AI-driven navigation systems are key in the autonomous operation of the SAR drones. GPS systems provide the position with high accuracy, enabling the drones to carry out flight routes in a very targeted manner, as well as geofencing, which is required for searching a particular area without human intervention. AI-based navigation further makes the drones adaptable to the dynamic nature of SAR operations; thus, the drones will be able to adapt to real-time changes in the environment, such as new obstacles or changing conditions on the ground.

In the concept of swarm AI, drones apply bio-inspired algorithms that enable them to work together as one connected entity. These algorithms would take cues from the behaviours of natural swarms, such as flocks of birds or colonies of ants, in which individuals act independently but work harmoniously in unison to accomplish a common goal. The most deployed key algorithm of Swarm AI in use is Particle Swarm Optimization, which will help in efficient coverage planning and division of the search area. PSO allows drones to compute the best search paths and to distribute themselves optimally over a large search area. Another algorithm for collaboration is Ant Colony Optimization. ACO allows drones to share findings among themselves to prevent redundancy and further optimize search patterns. Additionally, the consensus algorithms allow flying at optimal spacing without collision, even in a complex environment with rapidly changing conditions. The possibility of self-organization and adaptation to environmental conditions is just the point that distinguishes swarm drones from traditional methods of SAR, where one operator or team cannot always respond in a timely fashion to changes in a situation.

The real situation applied to the swarm of drones for the practical use of the drone swarm in a SAR mission is manifested. During hurricanes, earthquakes, and similar other disasters, the deployment of drones was seen for rapid determination of the level of damage, locating survivors, and hazards that may impede human rescuers. For example, drones were flown in mapping the areas affected during the Hurricane Harvey incident in 2017 and spotting people who were stranded, thus reducing the time taken to locate survivors. For such incidents, these devices have been flown in assessing structural damage and locating people trapped in debris following the 2015 Nepal Earthquake. These are indeed some very valuable real-world applications of swarm drones, showing their potential in enhancing not just the operational speed but also in reducing risks to human rescuers through situational awareness from the air and reaching areas too dangerous for ground teams.

Integration of thermal imaging, LiDAR, GPS navigation, and AI-driven algorithms such as swarm intelligence will bring revolutionary changes to SAR. It permits drones to independently execute a well-coordinated search, therefore remarkably improving rescue operations by covering large areas rapidly and in the most risk-free way possible. Like every emerging technology, a host of issues related to flying drone deployments must be resolved, for instance, issues like limited battery life, regulations, and commending capacity. Further research and development in such aspects are of essence if swarm drones are to fully realize their potential in search-and-rescue missions.

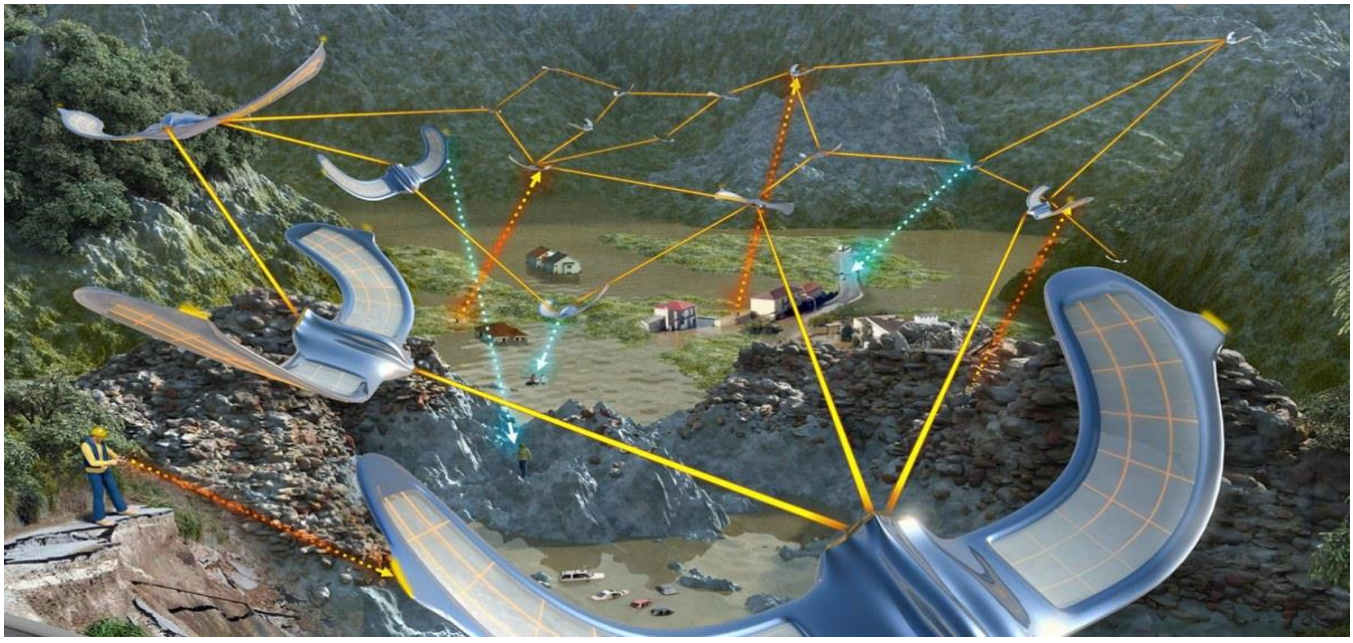

Results and Discussion

Swarm AI has indeed found its place in Search and Rescue missions, where it proves to bring huge improvements in terms of speed, efficiency, and safety of the mission. The following section highlights how effective SAR drones are when compared to the conventional methodologies, the advantage brought about by Swarm AI in search and rescue missions, and challenges that still need to be addressed for full optimization and deployment of swarm drones in emergency responses.

Effectiveness of SAR Drones

The thermal imaging, LiDAR, GPS, and AI-driven navigation systems of the search and rescue drones represent a quantum leap in the SAR operation. In comparison with traditional methods of SAR, drones considerably improve the speed of search missions. In the case of typical SAR operations, human teams or helicopters must cover big areas either manually or with a limited range, which often results in long search times. Drones can hence rapidly deploy in and screen areas that would have taken a human search team a long time to carry out a similar search, in a fraction of the time. Indeed, drones reduce the search time--which had earlier taken several hours--to mere minutes at large, unreachable sites. This can be critical in reducing the time it takes to locate individuals in life-threatening situations, such as during floods or in the aftermath of natural disasters like earthquakes.

Besides speed, drones increase accessibility for SAR missions. The nature of the terrain the SAR operations must face often involves dense forests, mountainous regions, collapsed structures, or bodies of water that may be quite challenging for human teams and helicopters. Drones can easily navigate these difficult environments and get access to places which are too hazardous or hard to reach by human rescuers. Drones, for instance, have added great value in aerial damage assessments in disaster-stricken urban areas, locating survivors stuck under debris, and mapping areas not accessible by ground responders. The additional advantage of using thermal cameras mounted on drones enhances the precision in which heat signatures are outlined, making the task of finding individuals amidst smoke, fog, or at night easier to carry out.

Another important advantage of drones over the traditional methods of SAR is cost-effectiveness. While helicopters and human rescue teams need a lot of resources in terms of personnel, equipment, and operation costs, drones can be utilized with fewer resources. This aspect has made drones very attractive for both local rescue teams and large-scale disaster response organizations. For such reasons, operational costs for drones are low because they have a lower fuel requirement, a small team of human resources, and because deployment and recovery are easy.

Advantages of Swarm AI in SAR

Swarm AI has further improved how search missions are effectively conducted by the SAR drones. That allows several drones to work independently as one co-coordinated unit in accomplishing tasks, thus enabling the SAR teams to perform parallel searches across wide areas at the same time. In normal SAR operations, a single drone or human team may oversee an entire search area. This is usually time-consuming and inefficient, especially in huge and complex environments. Swarm AI allows drones to divide the search area into smaller segments, with each being covered by a certain drone. Such parallelization drastically reduces the total time taken for the overall search in locating people in distress.

The advantages of swarm AI are that drones can share information and change their search patterns in real time. Using algorithms such as Ant Colony Optimization, swarm drones can communicate findings with each other and adjust their flight paths based on the new data. The information shared ensures that drones will not go for a search in one area repeatedly but instead use their efforts where the possibility of finding a missing person is high. The nature of swarm AI is similarly decentralized, meaning each drone is independently able to make its decisions and thus able to adapt to changes in conditions around it, such as sudden weather shifts or obstacles. The above form of adaptability enables the swarm of drones to function seamlessly under such changing circumstances in search environments-a prevalent aspect affecting many search situations.

Swarm drones bring about redundancy, raising the reliability of SAR missions. When a drone fails or gets incapacitated from continuing with its mission for either technical or environmental reasons, the rest within that swarm can go on with the operation with very minimal disruption. This inherent redundancy lowers the chances of failure in the event of malfunctioning individual drones and ensures the continuity of the general effort of SAR. Another area where the swarm drones contribute to effectiveness and efficiency is in their capability for autonomous adjustment in flight paths and information sharing, reducing the need for continuous human supervision to enable better use of available resources with reduced chances of human error.

Challenges and Limitations

Despite the multiple benefits provided by both SAR drones and swarm AI, many more issues still must be overcome before complete integration into SAR operations. Among the most important factors that is still a challenge, one can highlight the power of batteries: even though drone technology has advanced considerably, the battery life remains the Achilles' heel of longer-range SAR missions. Drones usually have very limited flight times, typically from 20 to 60 minutes, depending on the type of drone and payload it carries. In wide searches, this insinuates continuous recharging or changing of batteries, disrupting the search and hence lessening the effectiveness in the mission. In fact, the researchers work on developing more energy-efficient drones and alternative power sources, like solar-powered or hybrid drones, which prolong flying time and enable drones to maintain operations without interference.

Another challenge is the weather sensitivity of the drones. They are susceptible to some environmental elements, including strong winds, heavy rains, and extreme temperatures, that would affect the stability and flying capabilities of the drones. This means that during hurricanes or heavy rain, the drone cannot have proper stabilization while in flight, hence not effective in certain conditions. Researchers are working to improve this further through studies so that the devices can resist such extreme weather conditions, but as it stands now, this indeed is another major setback to extensive usage in all SAR missions.

One of the key regulatory challenges hindering the widespread deployment of swarm drones is the restriction of airspace for such operations. For example, limitations in flying over high-population density areas or over those that border airports inhibit the operating area of a drone. Other concerns involve issues of data privacy, data security, and ethical AI in decision-making, thus making policy makers and the public apprehensive. In a world where drones are increasingly the future, their incorporation for emergency response needs regulatory frameworks that not only allow but also safeguard safety and privacy.

Future Perspectives

The future of using swarm drones within SAR operations will be bright, whereas current research in overcoming their limiting factors goes forward. Advancements in battery technologies, algorithms for AI, and improvements that are being introduced to the drone for its robustness continue to extend its envelope of operability to make longer and more efficient searches over variable environments. Moreover, with the development of communication technologies like 5G and satellite connectivity, coordination among drones will be more reliable and fast in real time, hence enhancing their use in remote areas where the connectivity is poor. As these technologies continue to develop, swarm drones are bound to be a core facet of SAR operations, given the increased speed, accuracy, and safety of emergency responses worldwide.

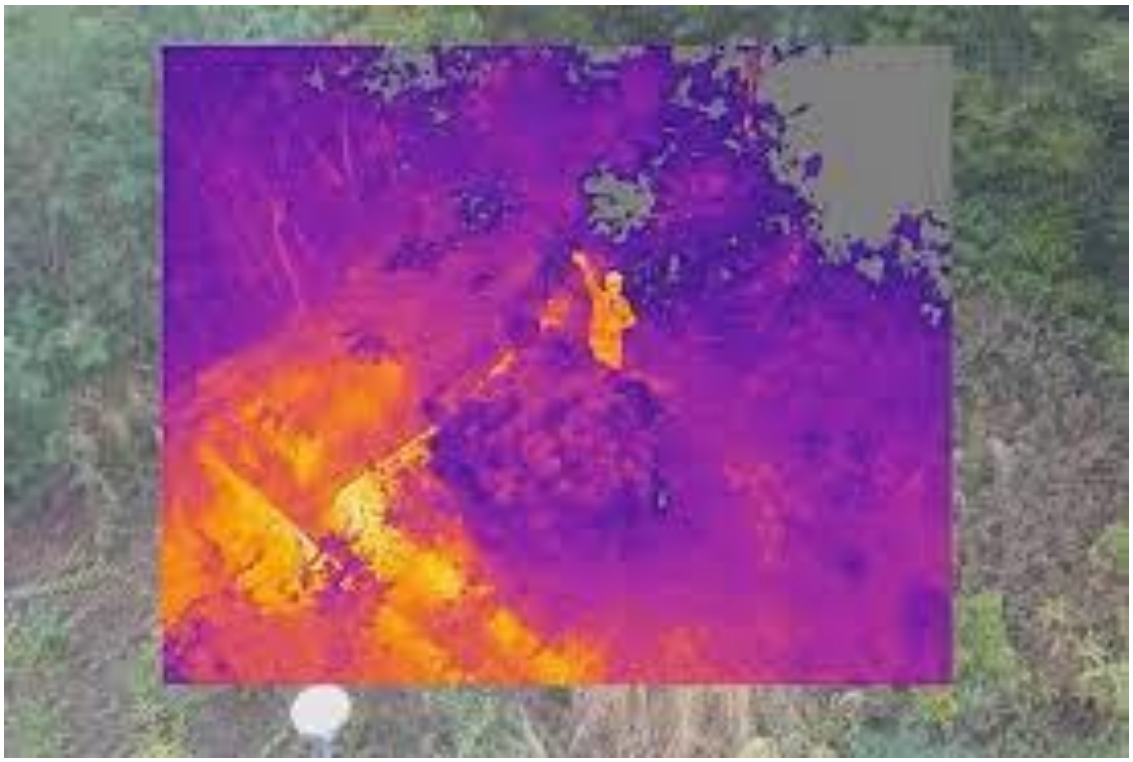

References

- Alfeo, A.L., Cimino, M.G.C.A., De Francesco, N., Lazzeri, A., Lega, M. & Vaglini, G., 2019. Swarm coordination of mini-UAVs for target search using imperfect sensors. *Swarm Intelligence*, 13(1), pp. 1-24. Available at: https://arxiv.org/abs/1901.02885 [Accessed 22 January 2025].
- Xiao, J., Pisutsin, P. & Feroskhan, M., 2022. Collaborative target search with a visual drone swarm: An adaptive curriculum embedded multistage reinforcement learning approach. *arXiv preprint arXiv:2204.12181*. Available at: https://arxiv.org/abs/2204.12181 [Accessed 22 January 2025].
- Kazemdehbashi, S. & Liu, Y., 2024. An exact coverage path planning algorithm for UAV-based search and rescue operations. *arXiv preprint arXiv:2405.11399*. Available at: https://arxiv.org/abs/2405.11399 [Accessed 22 January 2025].
- Arokia Nathan, R.J., Kurmi, I. & Bimber, O., 2022. Synthetic aperture sensing for occlusion removal with drone swarms. *arXiv preprint arXiv:2212.14692*. Available at: https://arxiv.org/abs/2212.14692 [Accessed 22 January 2025].
- Hoang, M.-T.O., van Berkel, N., Skov, M.B. & Merritt, T., 2023. Drone swarms to support search and rescue operations: Opportunities and challenges. *Cultural Robotics*, 1(1), pp. 1-15. Available at: https://nielsvanberkel.com/files/publications/culturalrobotics2023a.pdf [Accessed 23 January 2025].
- Williams, B., 2021. Making search and rescue drone swarms a reality. *Virginia Tech Engineering Magazine*. Available at: https://eng.vt.edu/magazine/stories/fall-2021/drone-swarms.html [Accessed 23 January 2025].

- Lomonaco, V. & Trotta, A., 2023. Intelligent drone swarm for search and rescue operations at sea. *Journal of Field Robotics*, 40(1), pp. 1-20. Available at: https://www.semanticscholar.org/paper/Intelligent-Drone-Swarm-for-Search-and-Rescue-at-Lomonaco-Trotta/d0775adc4b36461b3c3fb4041bc7875c73b833e4 [Accessed 23 January 2025].